

Elsevier APAC Customer Success Hub webinar
February 1, 2023

Beyond Borders: How to promote interdisciplinary & international collaborative research to contribute to the achievement of the SDGs

Attachai Jintrawet

Professor Emeritus (Retired), Center for Agricultural Resource System Research,
Faculty of Agriculture, Chiang Mai University

&

Expert, Institute of Food Crops, Yunnan Academy of Agricultural Sciences, Kunming, Yunnan

What is "Beyond Border"

- Think outside the box, making sense of a 'big picture'.
- Connect the dots & act as a team towards common goals

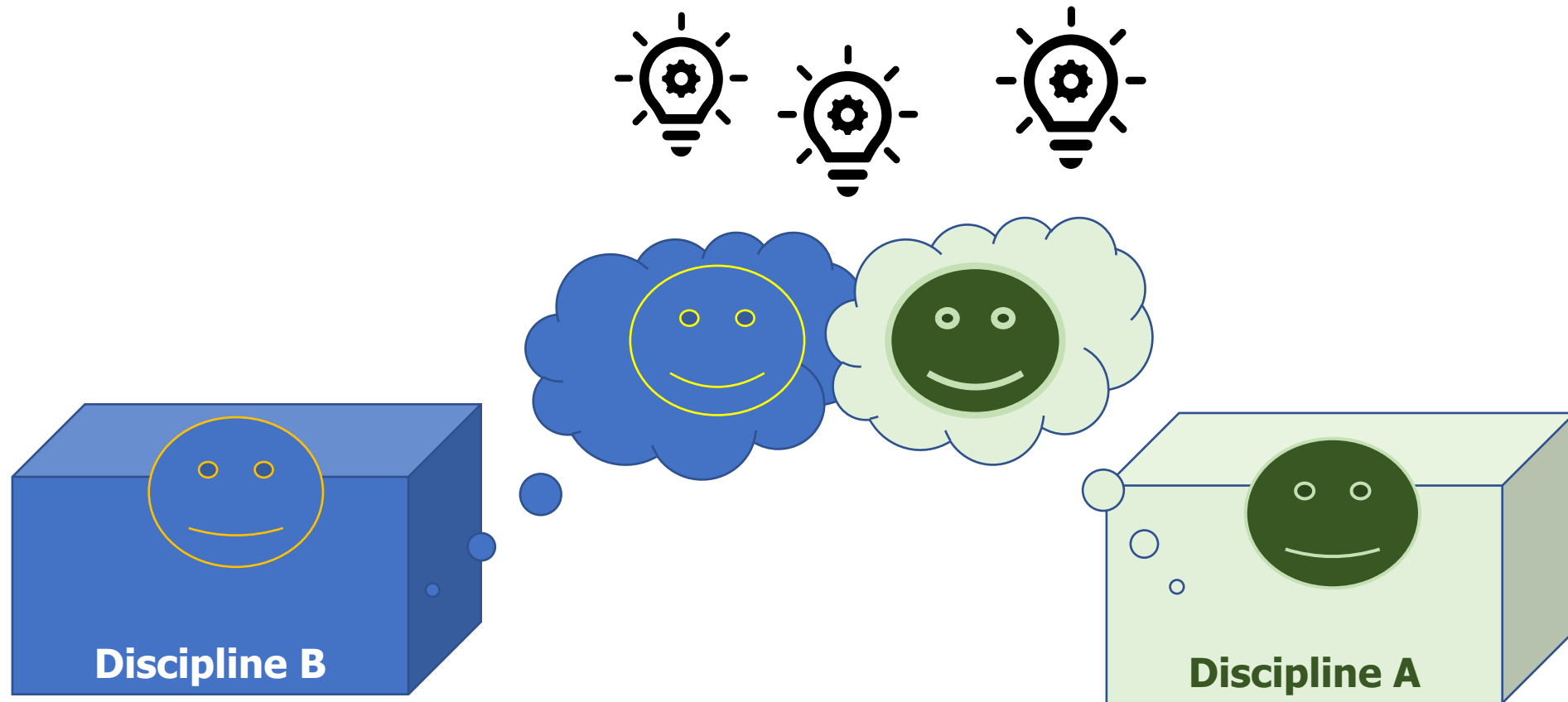

"Beyond Border": InterDisciplinary promoters & barriers

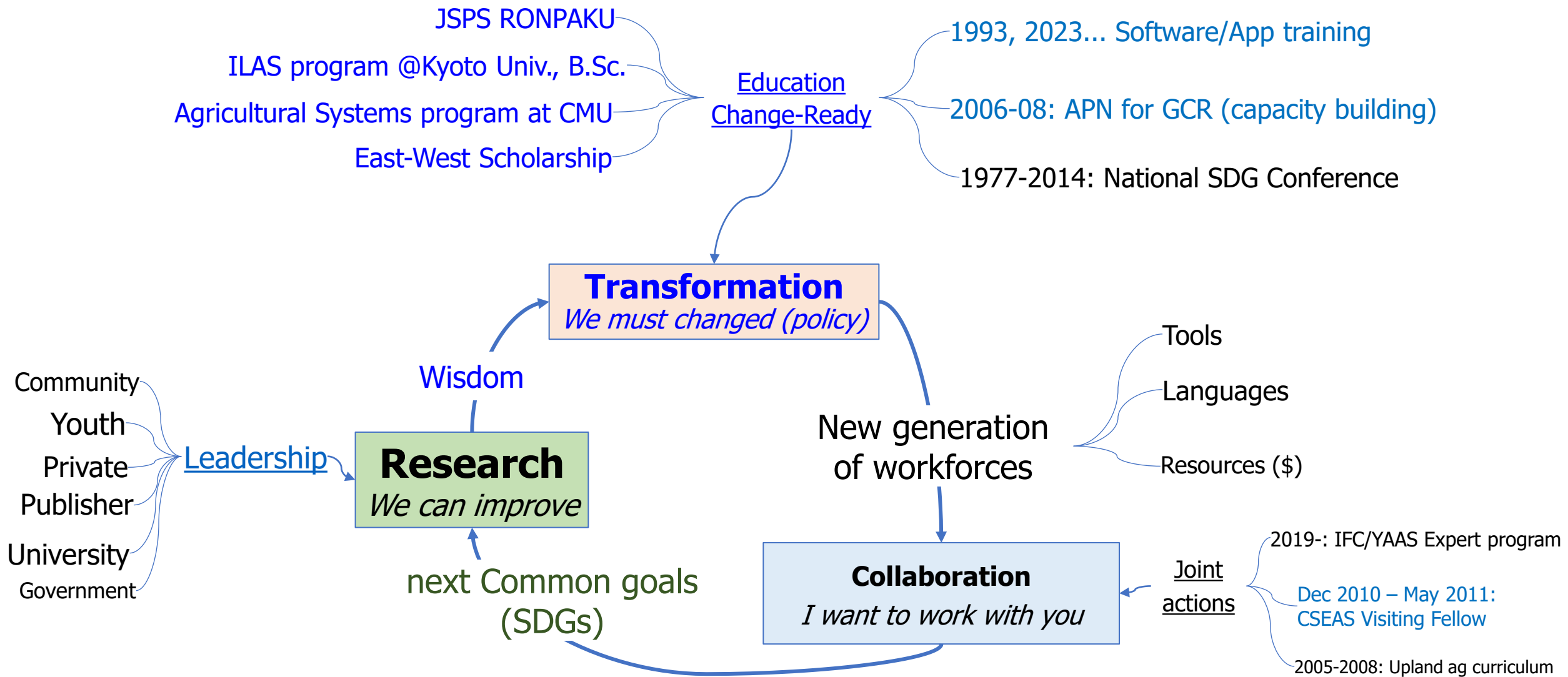

"Beyond Border": Examples & experiences

'Peer-support' by TRF-DSS, TRF-PA national research networks:

- Forums for non-academic + academic to form teams.
- Team's effort to understand relationships of system's components.

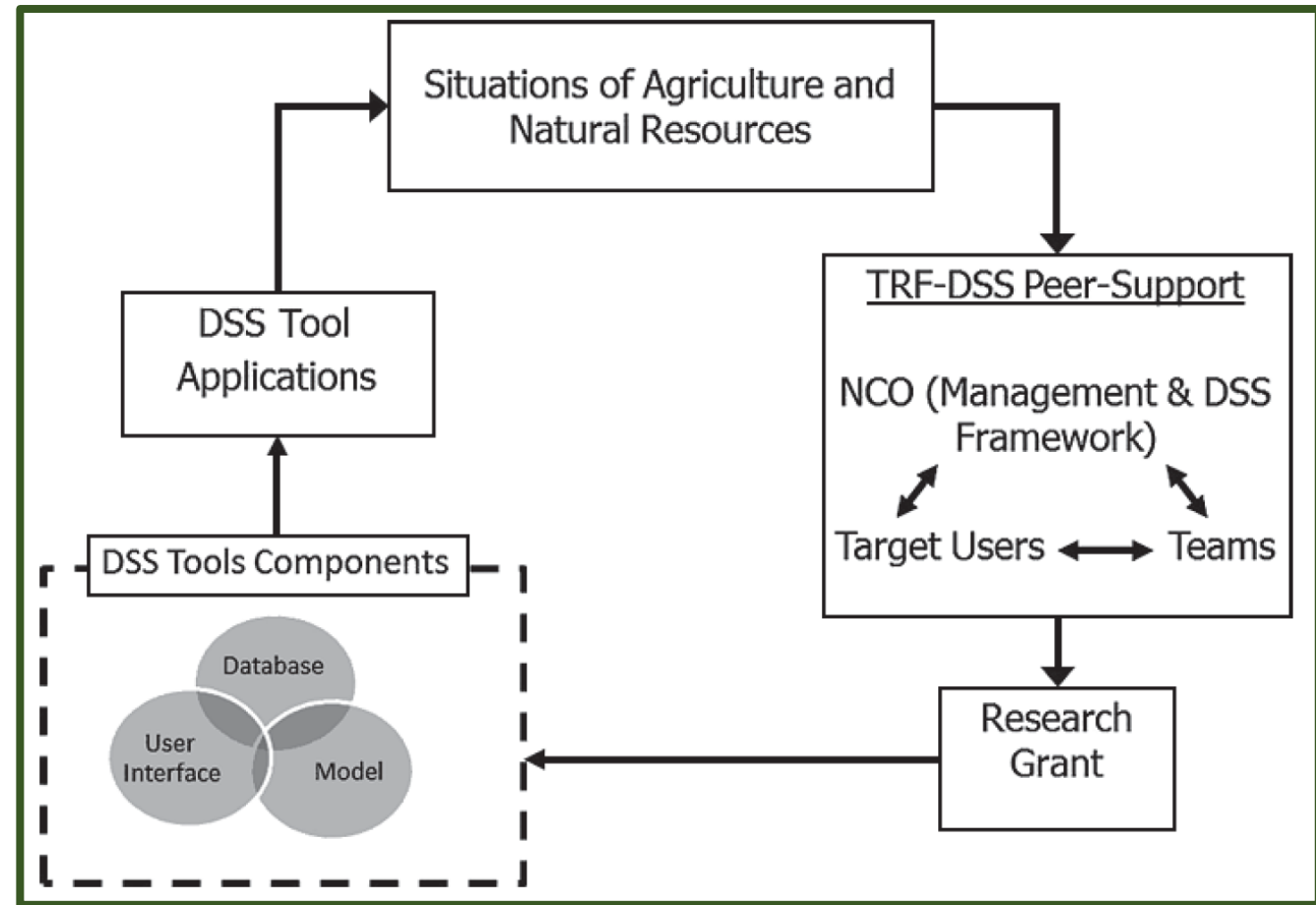

Jintrawet et al. (2012)

Southeast Asian Studies, Vol. 1, No. 1, April 2012, pp. 141–162

"Beyond Border": TRF & NAFRI's MOU (2017-2020)

Strengthen the researchers in Upland Agriculture Research Center (UARC), Luang Prabang, Lao PDR. for organic strawberry production

Orawan Chutsirung, CMU



Collaboration for conservation and development native chicken Breed in Lao People's Democratic Republic

Amornrat Molee, SUT & Somchanh Khamphavong, NAFRI

http://cordb.nafri.org.la/?page_id=68&lang=lo

"Beyond Border": Outside the box rewards @CMU

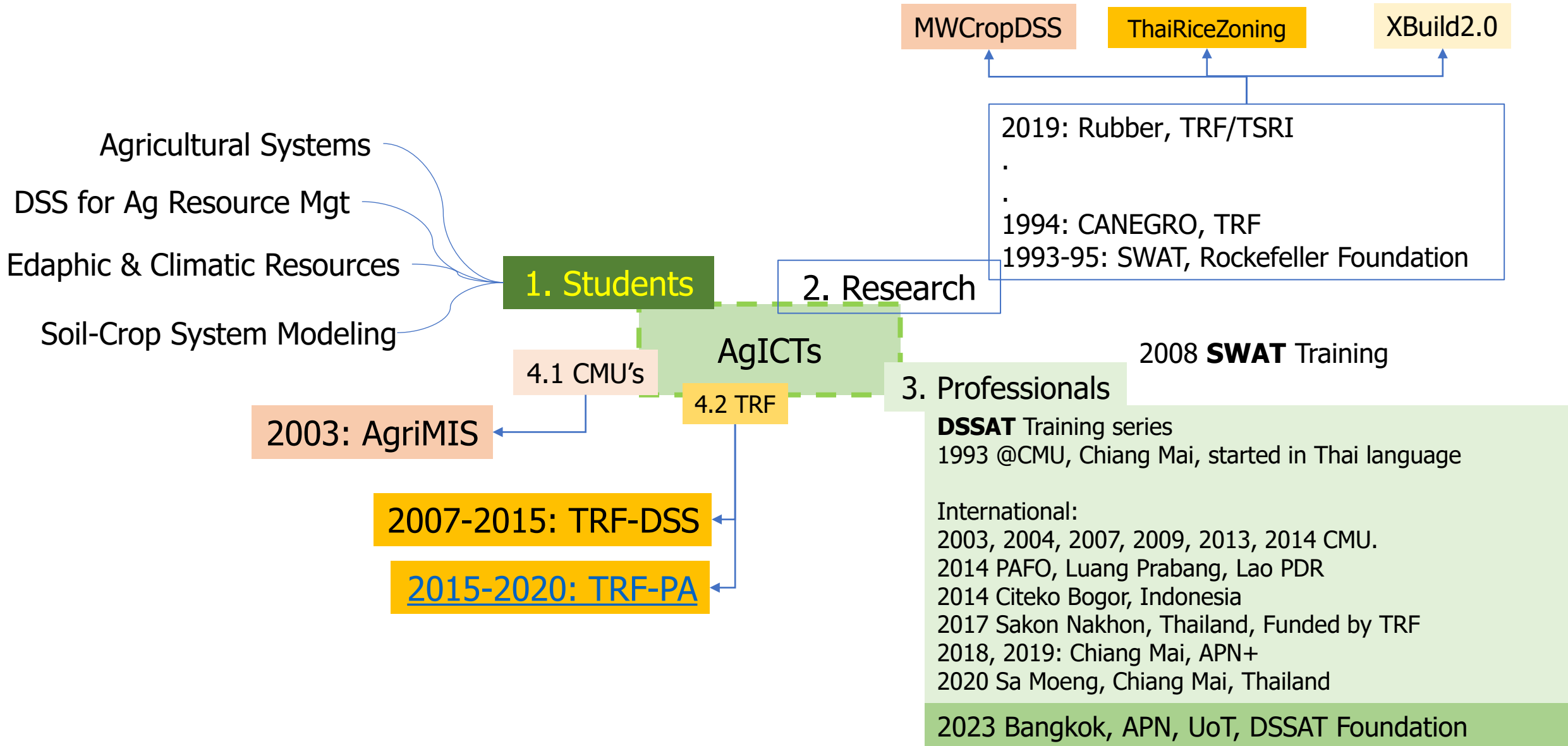

Source: see Link in each box

"Beyond Border": Key learning points

- Doing ID ("Beyond Borders") the first time is hard.
- Keeping ID culture is even harder, but rewarding.

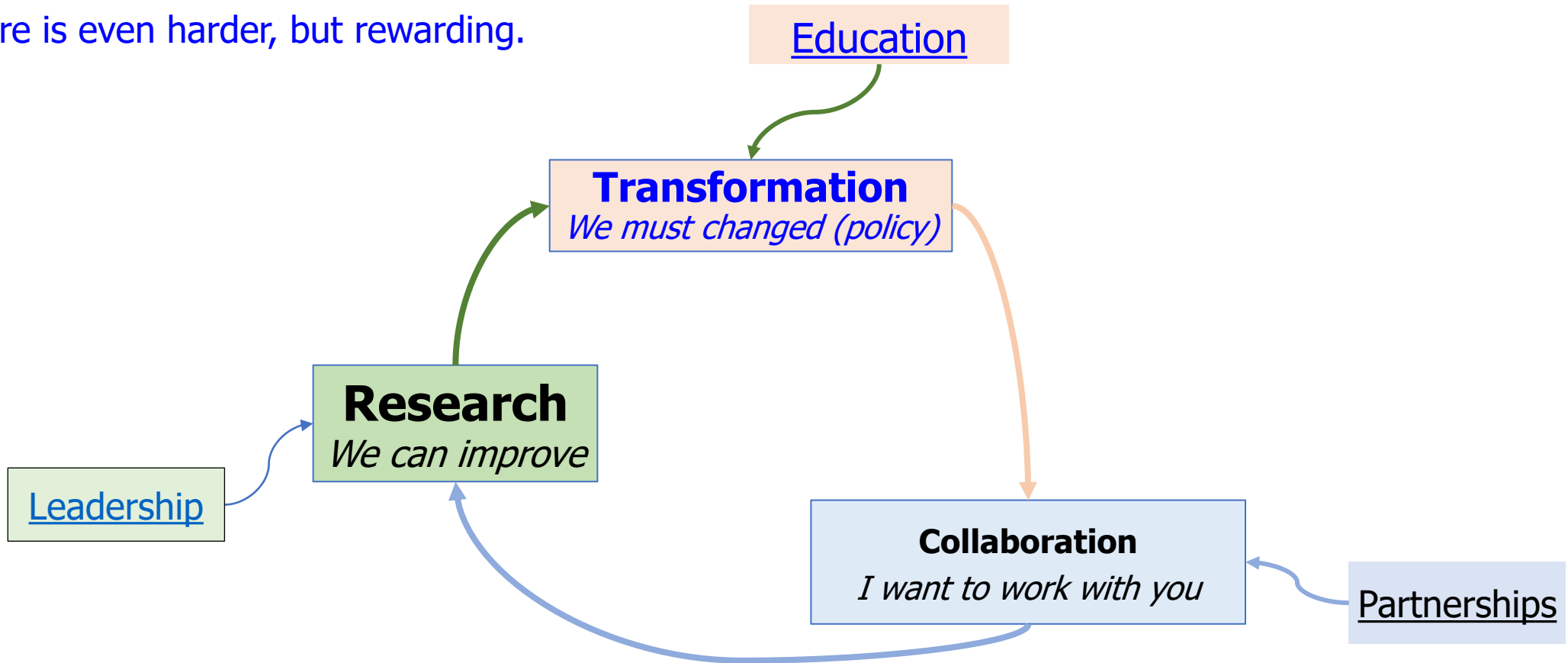



Thank you for opportunity to learn